swimsports

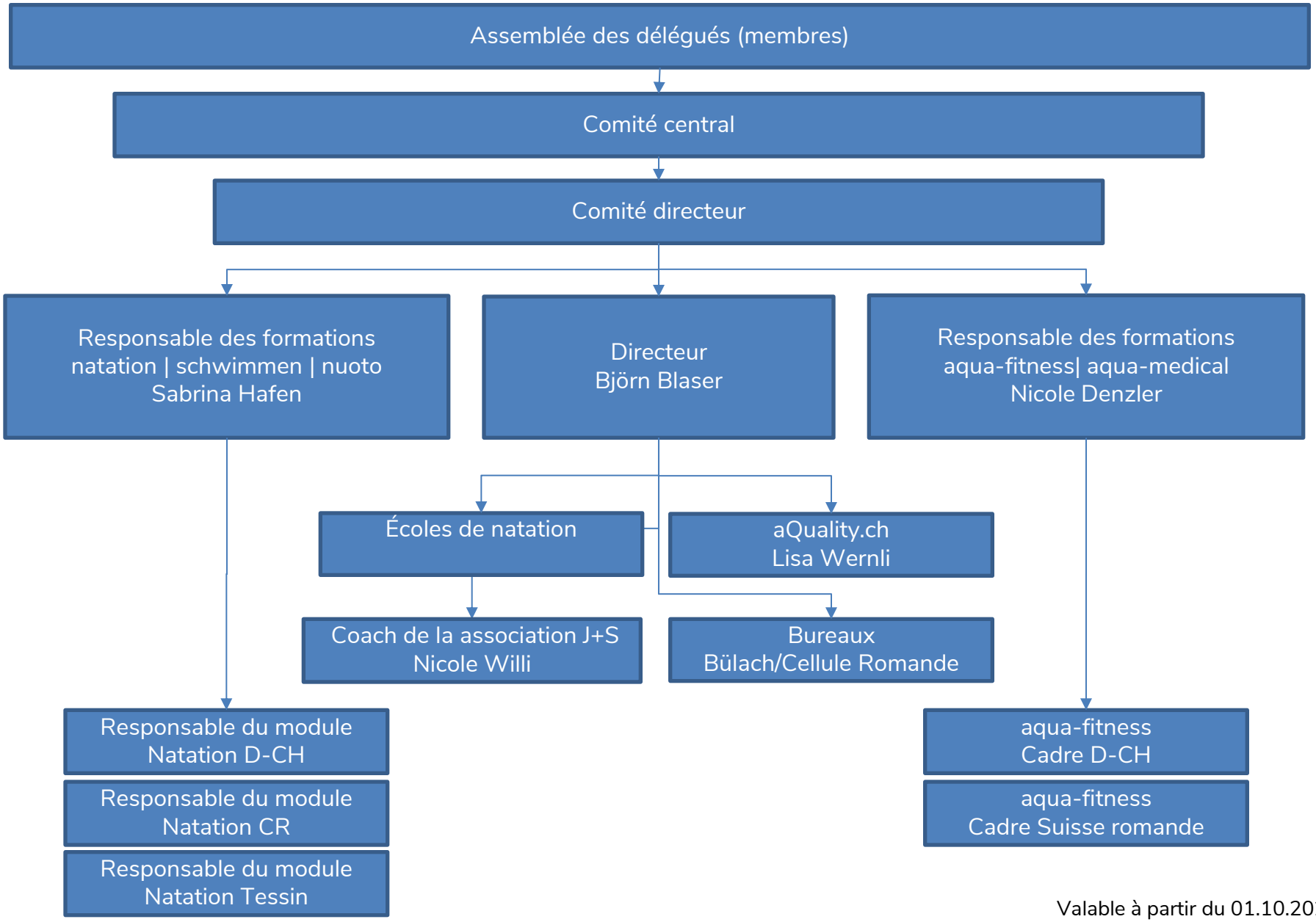

Valable à partir du 01.10.2023

swimsports

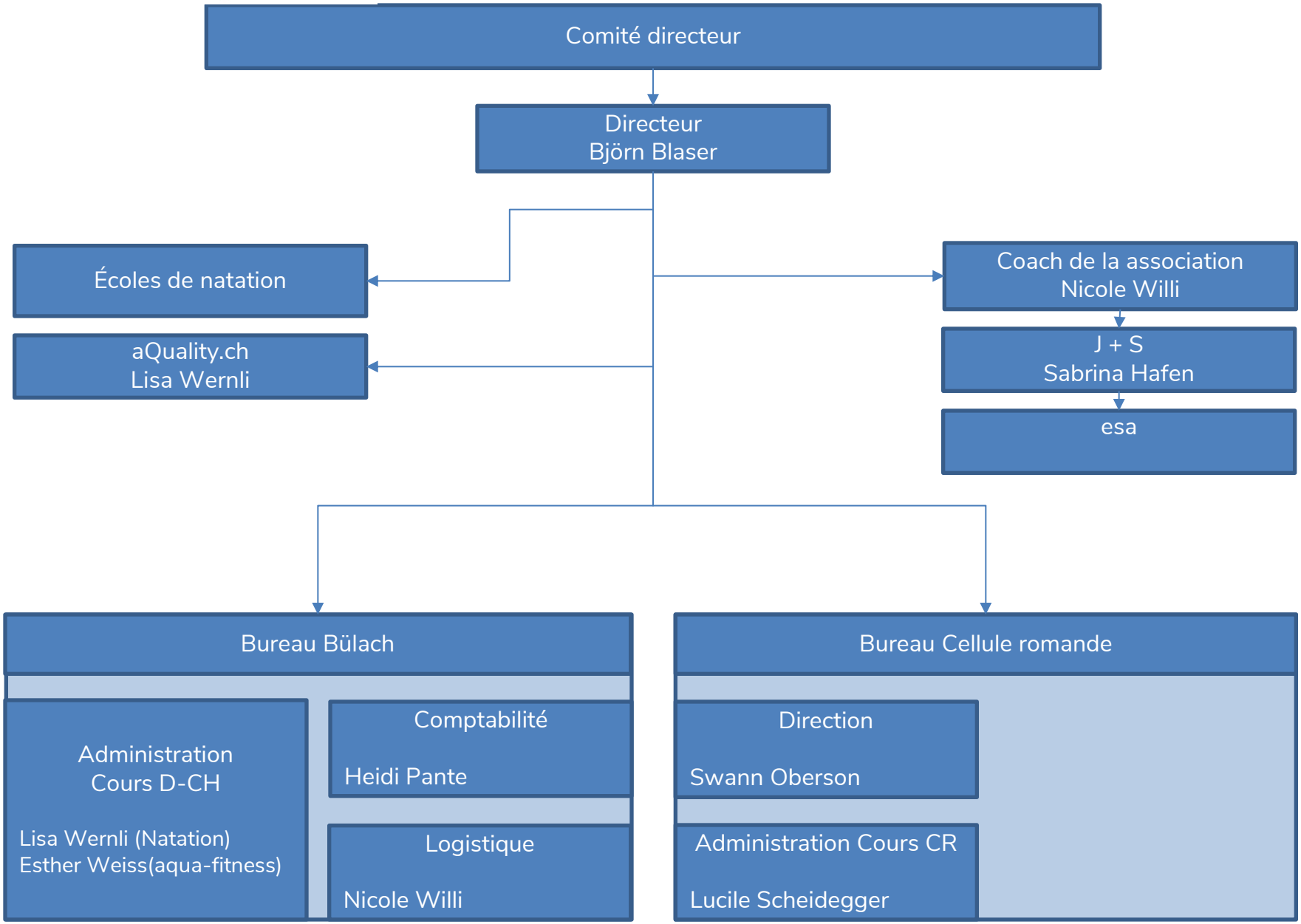

Valable à partir du 01.10.2023

swimming
swimsports

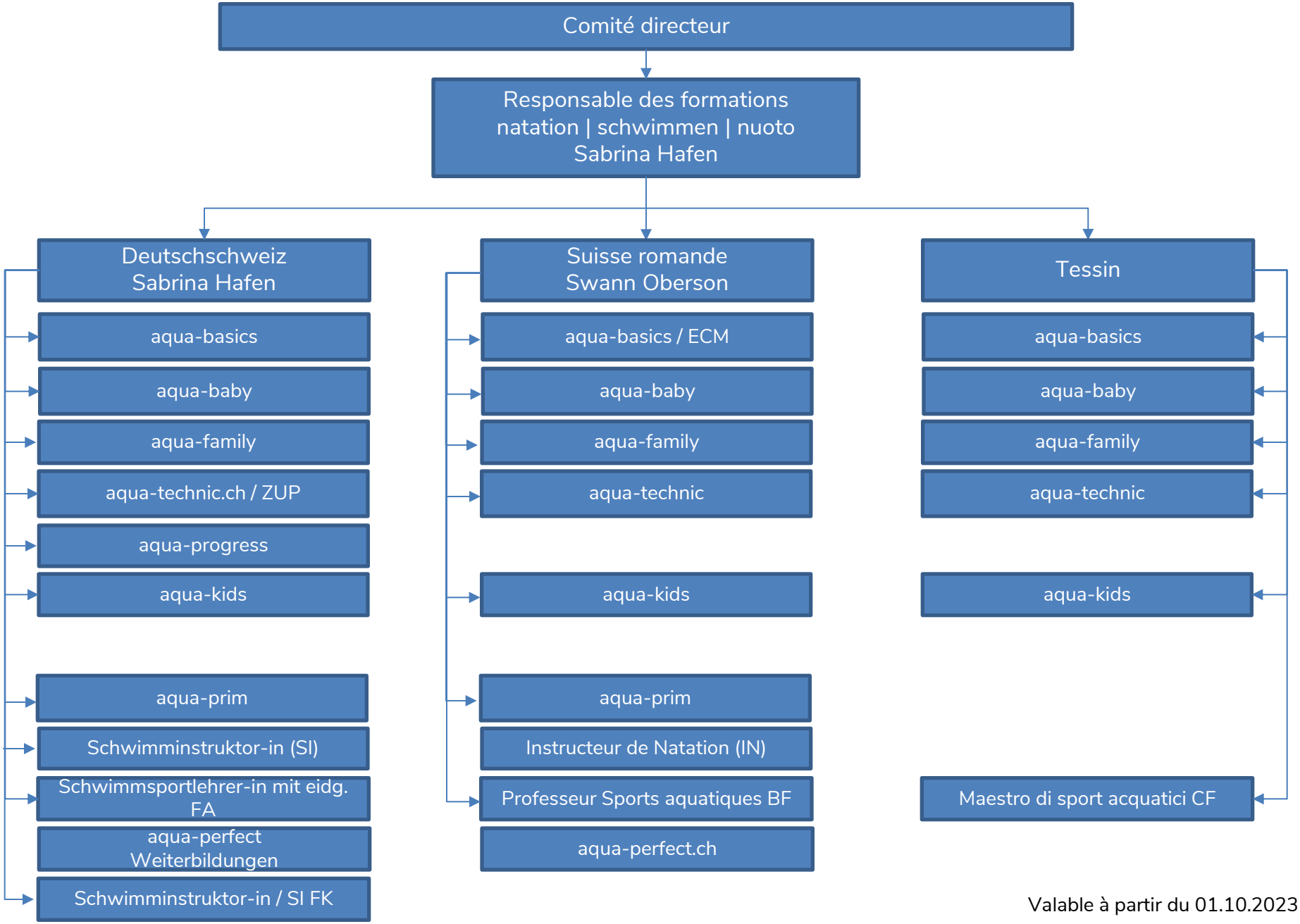

Valable à partir du 01.10.2023

aqua-fitness
swimsports

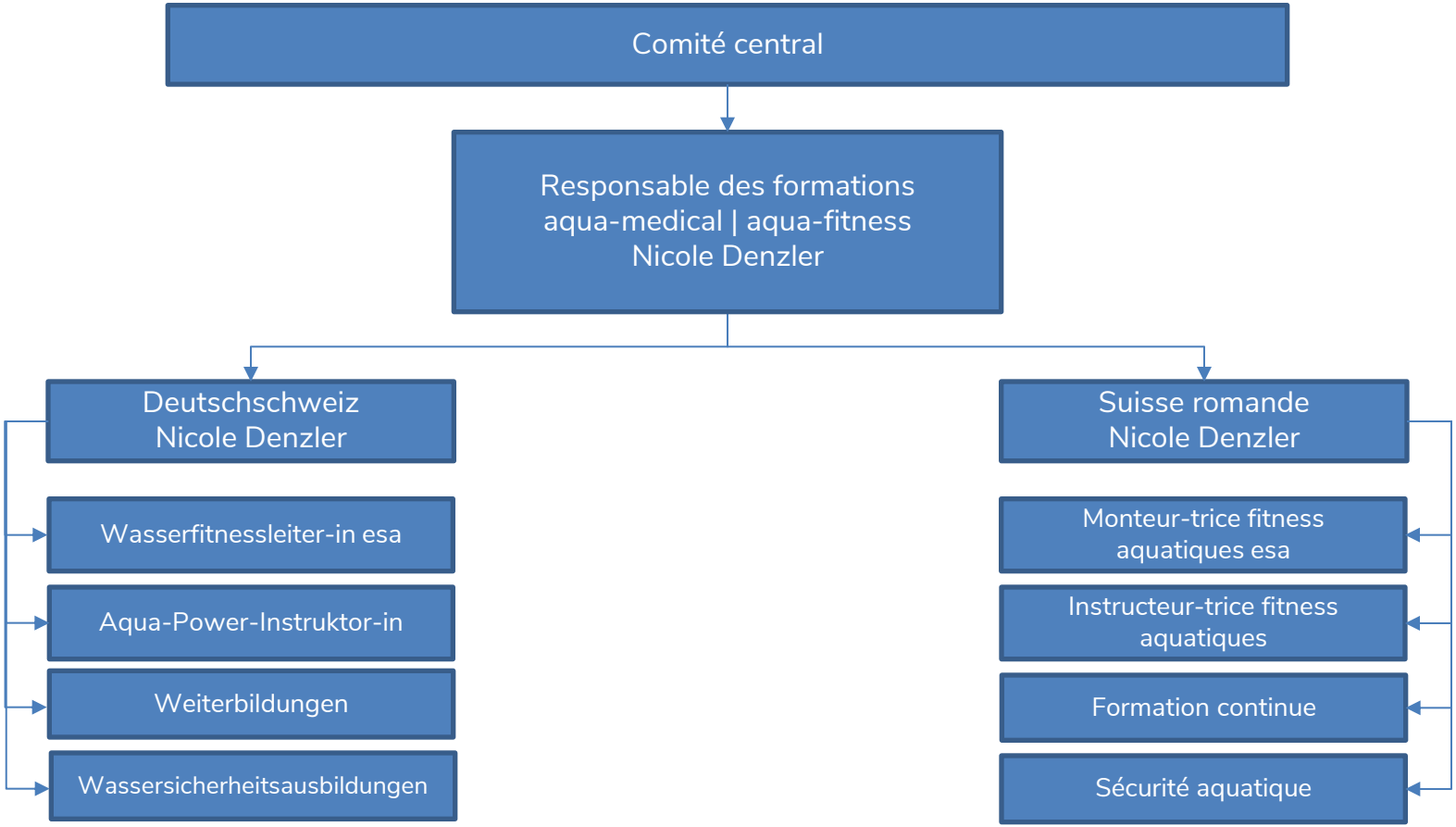

Valable à partir du 01.10.2023